

Sydney Swans Headquarters & Community Centre



Progress Photo Report 39

DATE: 24/06/2022

Project Number: 100390

Address: Royal Hall of Industries, 1 Driver Avenue,
Moore Park NSW



FDC Fitout & Refurbishment (NSW) Pty Ltd
ABN 29 618 496 558
22 - 24 Junction Street
Forest Lodge NSW 2037 Australia
T 61 2 8117 5000 | F 61 2 9566 2900
fdcbuilding.com.au

FDC Construction & Fitout Pty Ltd

Printed on Fri 24 Jun 2022 at 04:53 pm AEST

Job #: 100390 Sydney Swans Headquarters & Community Centre
1 Driver Avenue
MOORE PARK, New South Wales 2021

Site Walk 24.06.22

Description
Services Installed to
Mezzanine Pods.

Taken Date
24/6/2022 at 02:28 pm

Upload Date
24/6/2022 at 02:54 pm

Uploaded By
Tristan Wyatt-Spratt

File Name
[A3789BAC-1AC3-4391-A...](#)

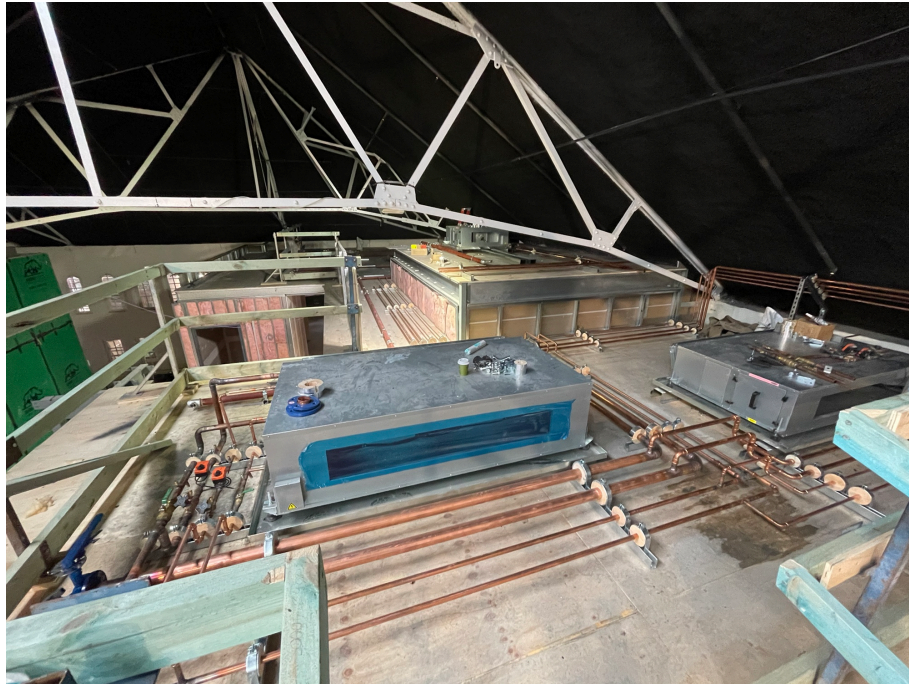

Site Walk 24.06.22

Description
Mezzanine Pour E & F
Glass Installation.

Taken Date
24/6/2022 at 02:27 pm

Upload Date
24/6/2022 at 03:18 pm

Uploaded By
Tristan Wyatt-Spratt

File Name
[759D92EF-A363-4706-B...](#)





FDC Fitout & Refurbishment (NSW) Pty Ltd
ABN 29 618 496 558
22 - 24 Junction Street
Forest Lodge NSW 2037 Australia
T 61 2 8117 5000 | F 61 2 9566 2900
fdcbuilding.com.au

FDC Construction & Fitout Pty Ltd

Printed on Fri 24 Jun 2022 at 04:53 pm AEST

Job #: 100390 Sydney Swans Headquarters & Community Centre
1 Driver Avenue
MOORE PARK, New South Wales 2021

Site Walk 24.06.22

Description
Roof Terrace Steel
Installation.

Taken Date
24/6/2022 at 02:24 pm

Upload Date
24/6/2022 at 04:00 pm

Uploaded By
Tristan Wyatt-Spratt

File Name
[D59F38A8-8A9D-4F0B-8...](#)



Site Walk 24.06.22

Description
Netball Court Framing
Installed.

Taken Date
24/6/2022 at 02:21 pm

Upload Date
24/6/2022 at 03:56 pm

Uploaded By
Tristan Wyatt-Spratt

File Name
[FC6643E8-C325-4612-A...](#)





FDC Fitout & Refurbishment (NSW) Pty Ltd
ABN 29 618 496 558

22 - 24 Junction Street
Forest Lodge NSW 2037 Australia
T 61 2 8117 5000 | F 61 2 9566 2900
fdcbuilding.com.au

FDC Construction & Fitout Pty Ltd

Printed on Fri 24 Jun 2022 at 04:53 pm AEST

Job #: 100390 Sydney Swans Headquarters & Community Centre
1 Driver Avenue
MOORE PARK, New South Wales 2021

Site Walk 24.06.22

Description
RHI Skylight Installation.

Taken Date
24/6/2022 at 02:13 pm

Upload Date
24/6/2022 at 03:43 pm

Uploaded By
Tristan Wyatt-Spratt

File Name
[F7150236-82FD-41B8-9...](#)



Site Walk 24.06.22

Description
RHI Time-lapse.

Taken Date
22/6/2022 at 03:04 pm

Upload Date
24/6/2022 at 04:30 pm

Uploaded By
Tristan Wyatt-Spratt

File Name
[fdcskansint_20220622_...](#)

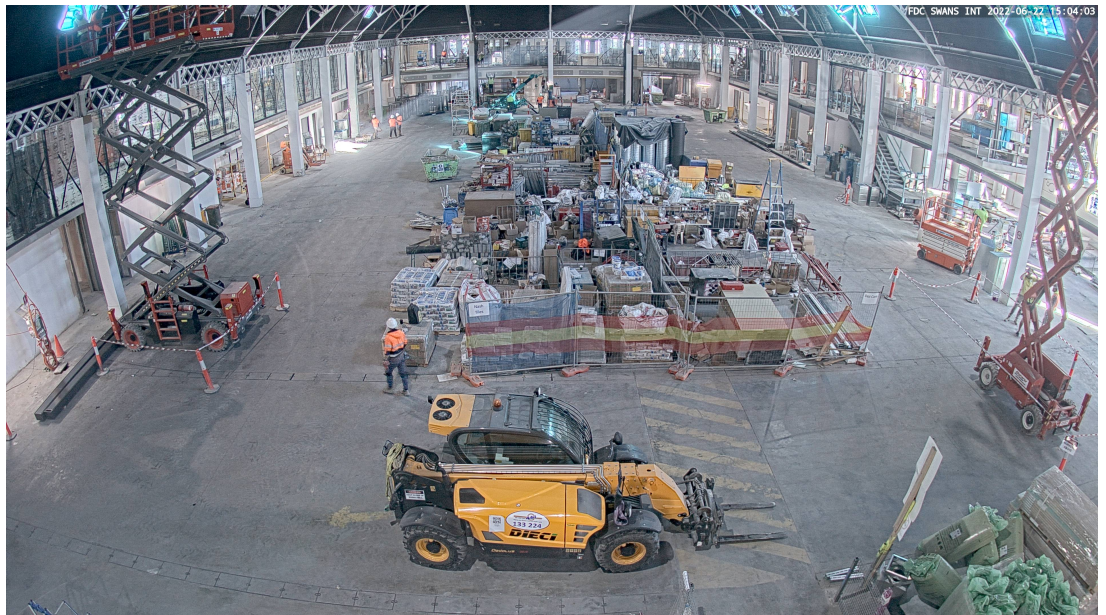



FDC Fitout & Refurbishment (NSW) Pty Ltd
ABN 29 618 496 558

22 - 24 Junction Street
Forest Lodge NSW 2037 Australia
T 61 2 8117 5000 | F 61 2 9566 2900
fdcbuilding.com.au

FDC Construction & Fitout Pty Ltd

Printed on Fri 24 Jun 2022 at 04:53 pm AEST

Job #: 100390 Sydney Swans Headquarters & Community Centre
1 Driver Avenue
MOORE PARK, New South Wales 2021

Site Walk 24.06.22

Description
Roof Terrace Formwork
progress.

Taken Date
21/6/2022 at 12:00 pm

Upload Date
24/6/2022 at 04:30 pm

Uploaded By
Tristan Wyatt-Spratt

File Name
[fdcswansext_20220621_...](#)



Site Walk 24.06.22

Description
Chiller Unit Crane Lift to
RHI Roof Gantry.

Taken Date
20/6/2022 at 10:37 pm

Upload Date
21/6/2022 at 12:08 pm

Uploaded By
Peter Colak

File Name
[4A13A6B9-2ABE-4CBB-9...](#)

Location
AHU Plant Deck

